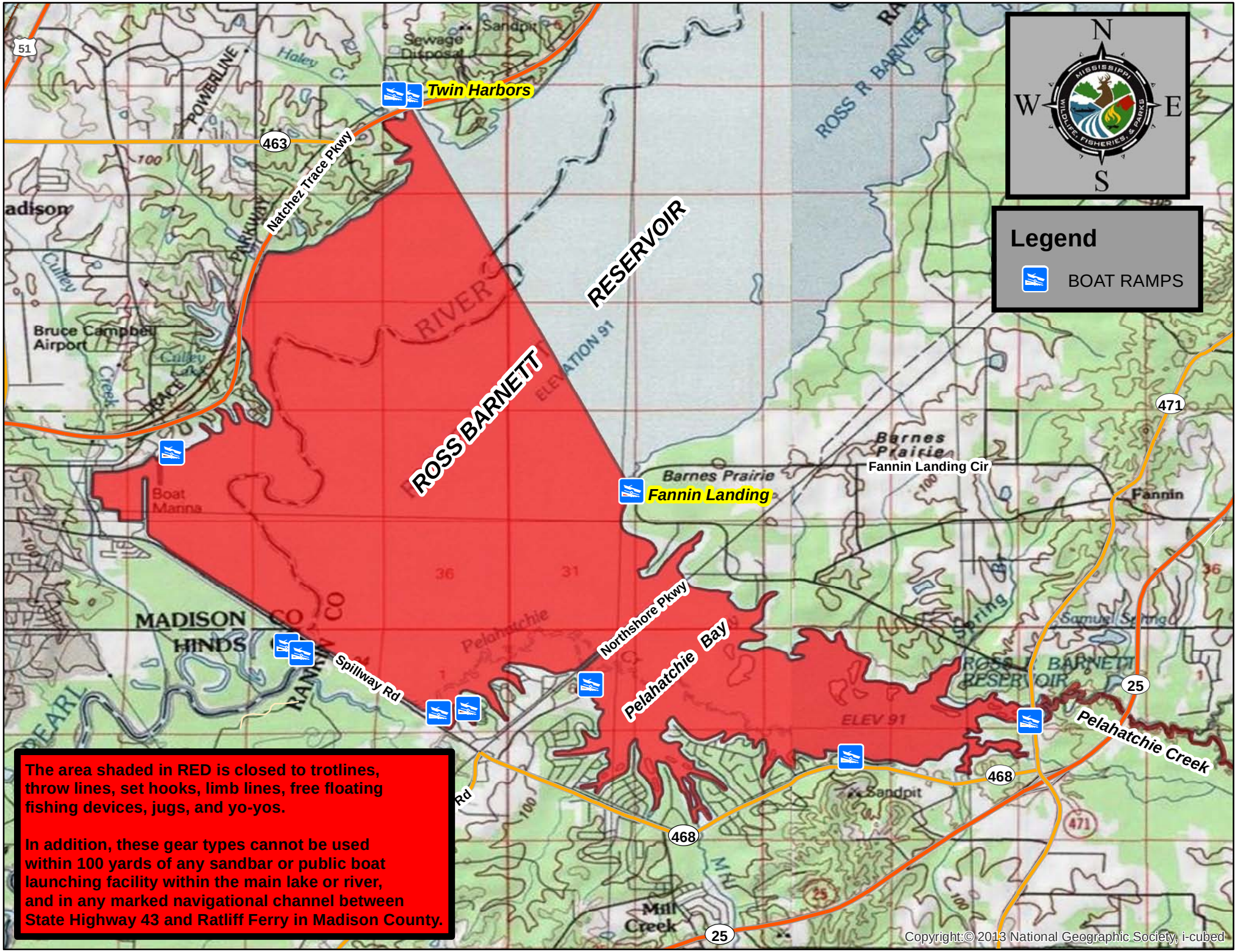

The area shaded in RED is closed to trotlines, throw lines, set hooks, limb lines, free floating fishing devices, jugs, and yo-yos.

In addition, these gear types cannot be used within 100 yards of any sandbar or public boat launching facility within the main lake or river, and in any marked navigational channel between State Highway 43 and Ratliff Ferry in Madison County.